

ALTO 1

WINSTON SALEM

4

TACET 1ST TIME ONLY

1

PLAY BOTH TIMES

31

V.S.

Four empty musical staves for future notation.

ALTO 2

WINSTON SALEM

4

TACET 1ST TIME ONLY

1

PLAY BOTH TIMES

1

2

2

3

V.S.

ALTO 2

WINSTON DALEM

(PAGE 2)

12

Four empty musical staves at the bottom of the page.

TENOR SAX

WINSTON SALEM

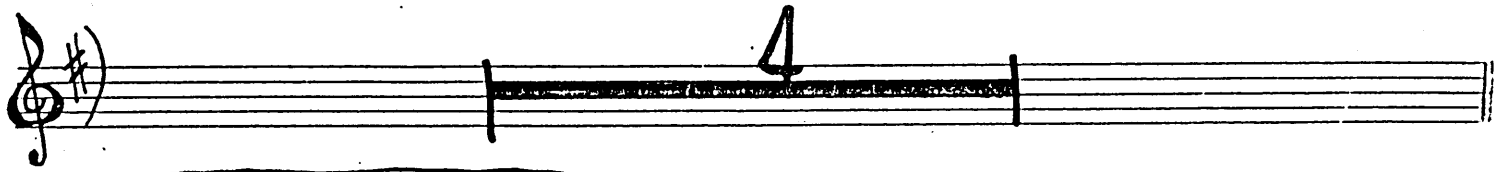

① TACET 1ST TIME ONLY

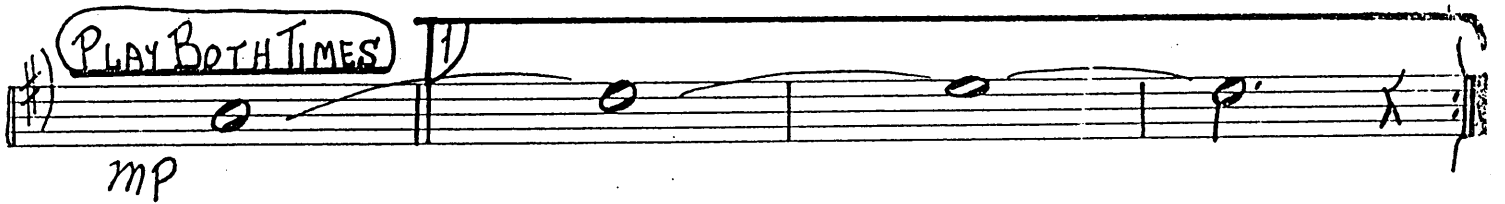

V.S

TENOR SAX

Winged Victory

(UNISON) >

mf 38 39 40 41

42 8ba

f Loco 8ba.

50 Loco

(UNISON)

f SOFTLY p

2ND TENOR SAX WINSTON SALEM

4

TACET 1ST TIME ONLY

①

mp

⑨

3

PLAY BOTH TIMES

①

mp

②

②

2

mf

3

③

V.S.

2ND TENOR SAX

(WINSTON SALEM)

42

50

2

BARITONE WINSTON SALEM

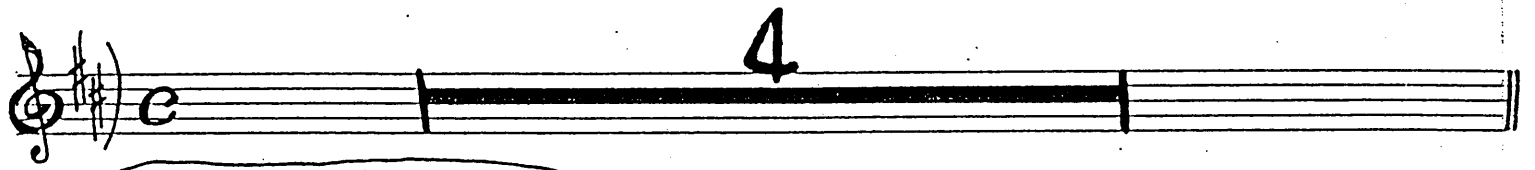

TACET 1ST TIME ONLY

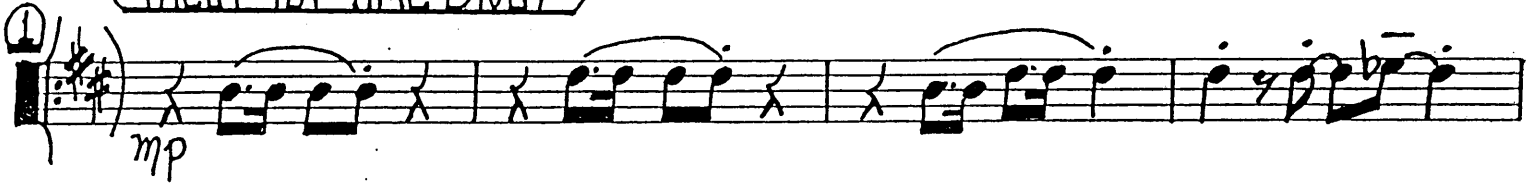

PLAY BOTH TIMES

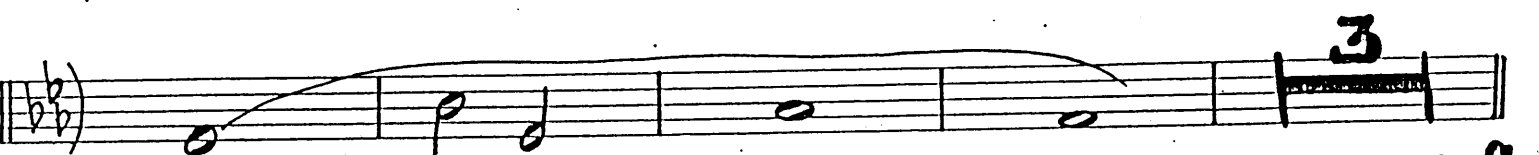
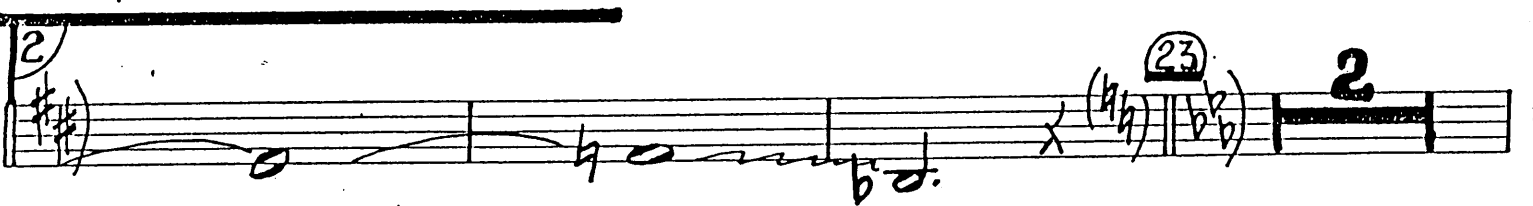
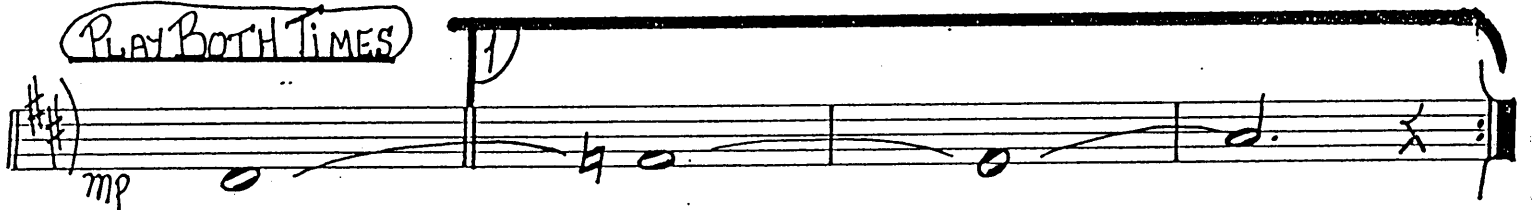

V.S.

Four empty musical staves at the bottom of the page, each consisting of five horizontal lines.

TRUMPET I

WINSTON SALEM

4

① TACET 1ST TIME ONLY

mp

2

②

3

(PLAY BOTH TIMES)

mp

1)

2)

(4) 23

2

2

mf

3

V.S.

TRUMPET 1
UNISON

WINSTON SALEM

Empty musical staves at the bottom of the page.

TRUMPET 2 WINSTON SALEM

4

① TACET 1ST TIME ONLY

mp

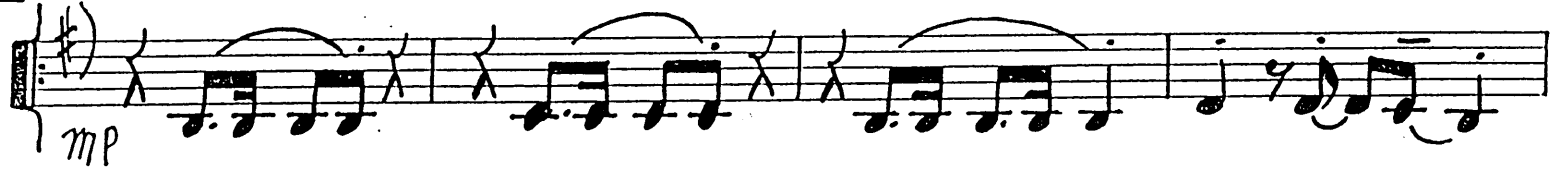

2 9

3

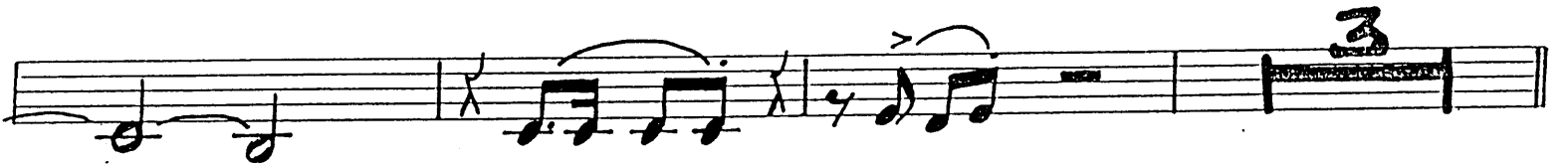

PLAY BOTH TIMES

mp

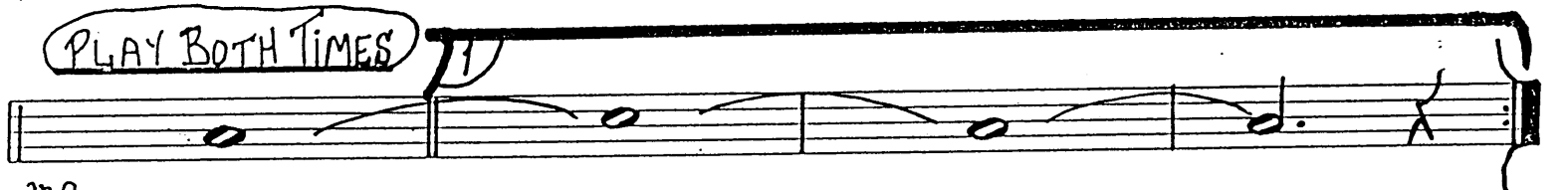

2 23 2

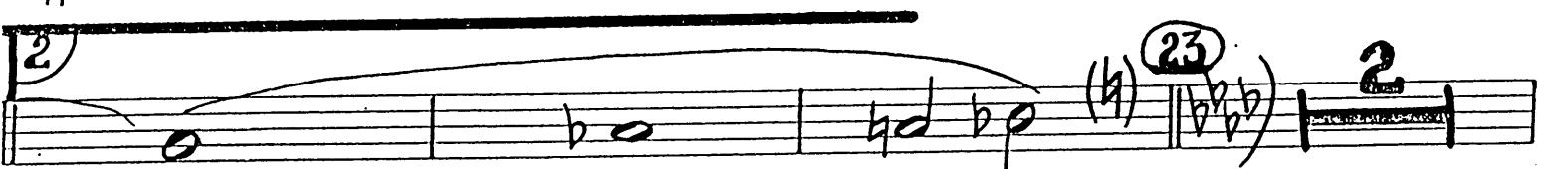

mf 2

3

TRUMPET 2

WINSTON SALEM

UNISON

Four empty musical staves at the bottom of the page

TRP. 3

WINSTON SALEM

4

1) TACET 1st TIME ONLY

mp

2

9

3

PLAY BOTH TIMES

mp

11

23

2

2

mf

31

3

V.S.

TRUMPET 3

WINSTON SALEM

UNISON

Four empty musical staves at the bottom of the page.

TRUMPET 4 WINSTON SALEM

ADDED PART

TACET 1ST TIME ONLY

PLAY BOTH TIMES

V.S.

TRUMPET 4
UNISON

WINSTON SALEM

Empty musical staves for rehearsal or additional notation.

TROMBONE 1

WINSTON SALEM

9:00 e 4

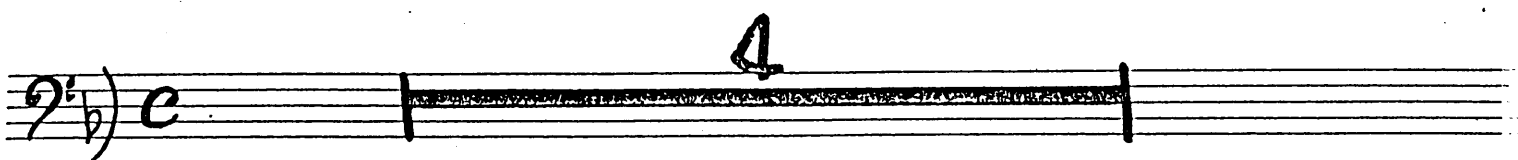

① TACET 1ST TIME ONLY

mp

2 9

3

PLAY BOTH TIMES

mp

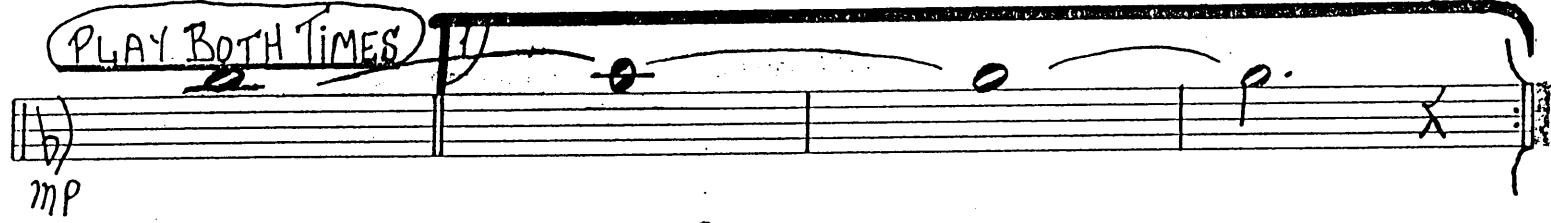

2 23 2

mf 2

31 3

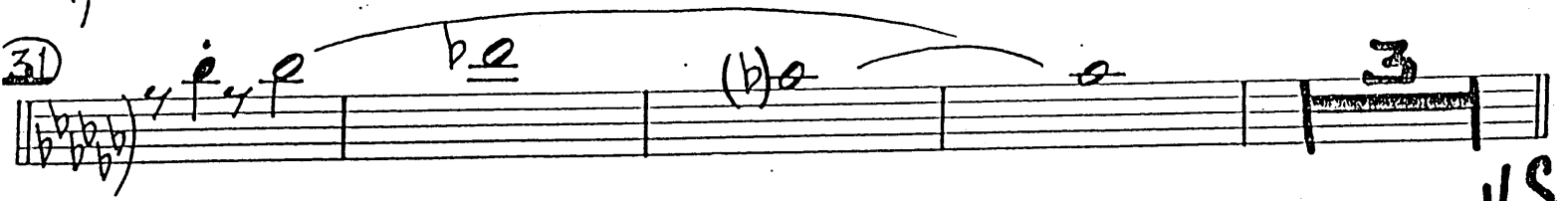

V.S.

TROMBONE 1

WINSTON SALEM

Four sets of empty musical staves at the bottom of the page.

TROMBONE 2 WINSTON SALEM

4

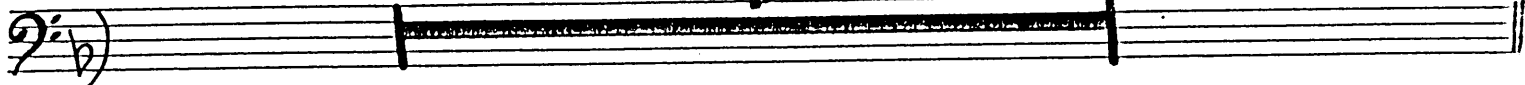

① TACET 1ST TIME ONLY

PLAY BOTH TIMES

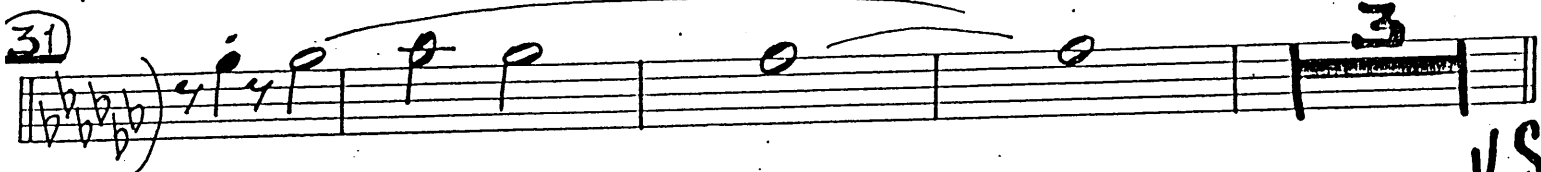
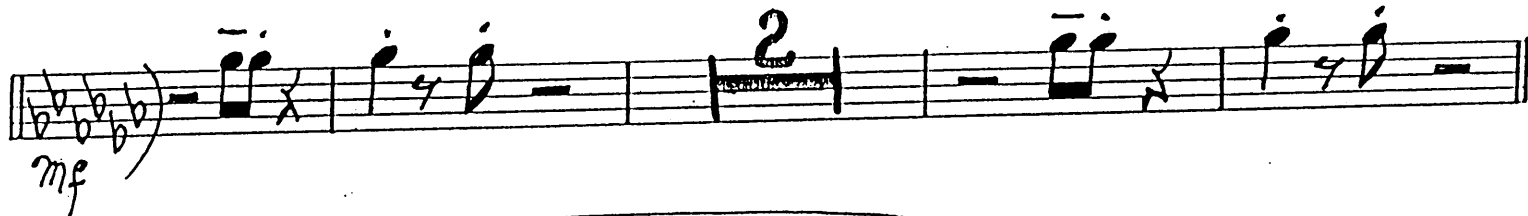
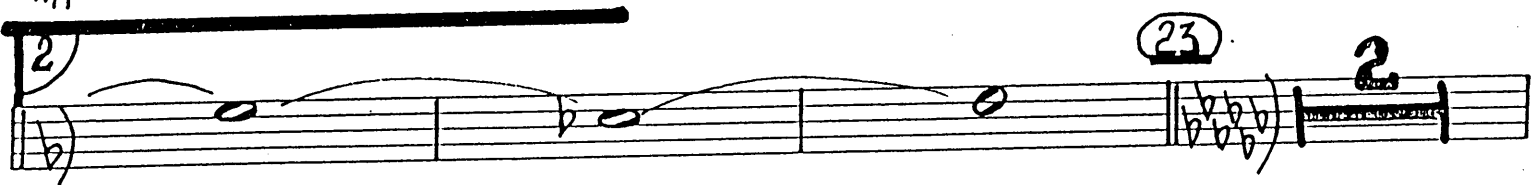
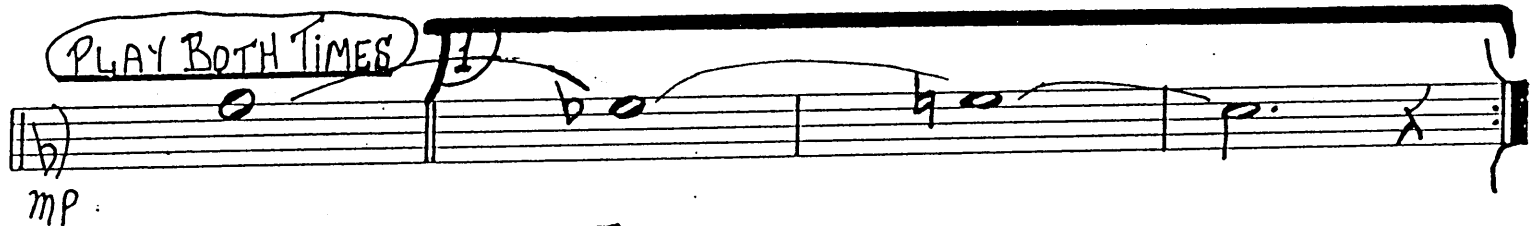

V.S.

TROMBONE 2

WINSTON SALEM

Empty musical staff 7

Empty musical staff 8

Empty musical staff 9

Empty musical staff 10

TROMBONE 3 WINSTON SALEM

① TACET 1ST TIME ONLY

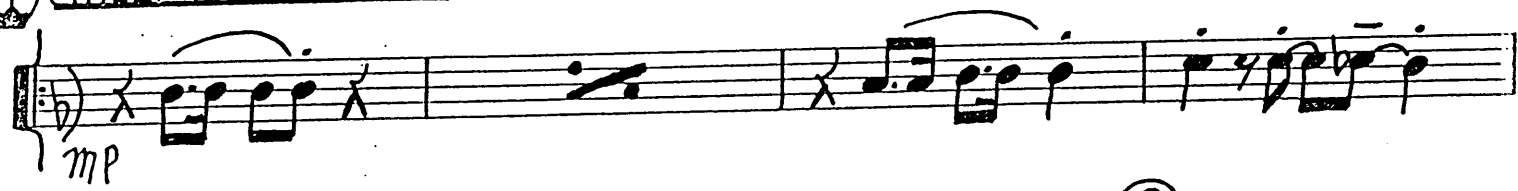

PLAY BOTH TIMES

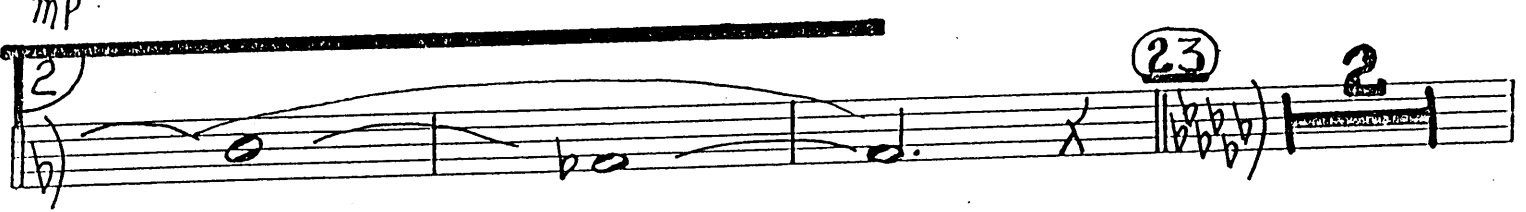
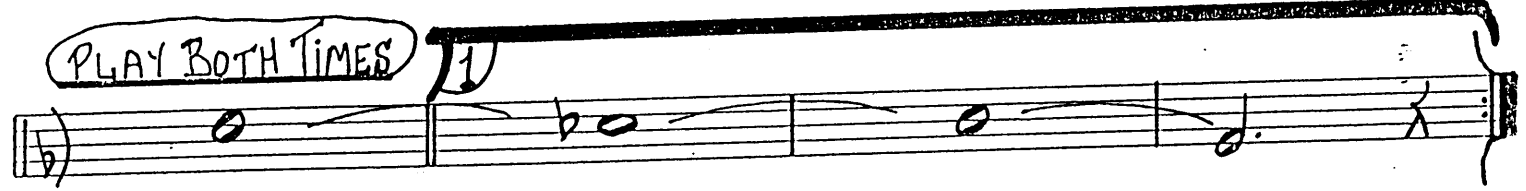

V.S.

TROMBONE 3

WINSTON SALEM

Four empty musical staves at the bottom of the page.

BASS

WINSTON SALEM

LUNCEFORD STYE TWO BEAT

V.S.

42 FOUR BEAT-SWING

mf

G C G / Ami

D7 G / 50 G F# G F#

C / D7 / Ami D7

G D7 2) Ami D7

GUITAR WINSTON SALEM

(SOLO AS IS) (SORIA TREBLE)

VOCAL

MP TWO BEAT

(SOLO AS IS)

VOCAL

TWO BEAT

42

FOUR BEAT SWING

WINSTON SALEM

Empty musical staves for practice or additional notation.

DRUMS

WINSTON SALEM

LUNCEFORD STYLE TWO BEAT

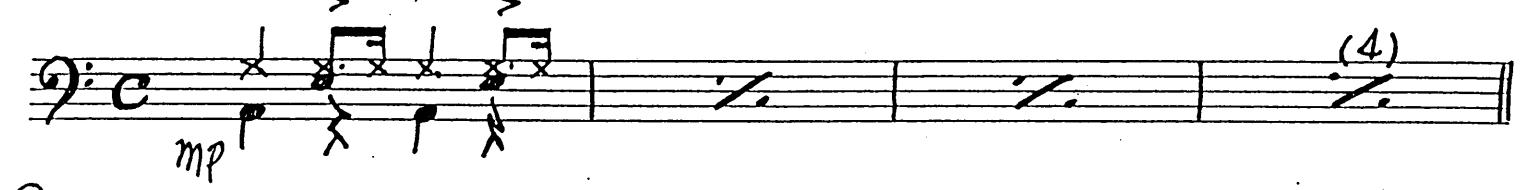
1) *mp* 

1) *mp* 

2) 

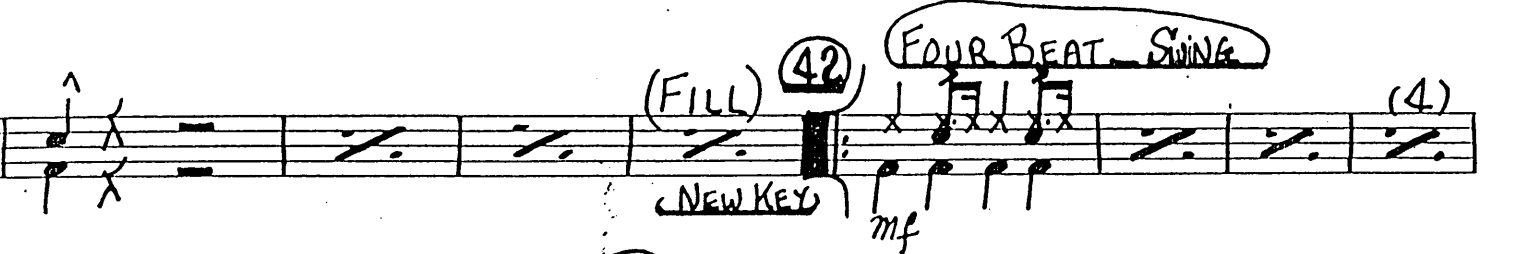

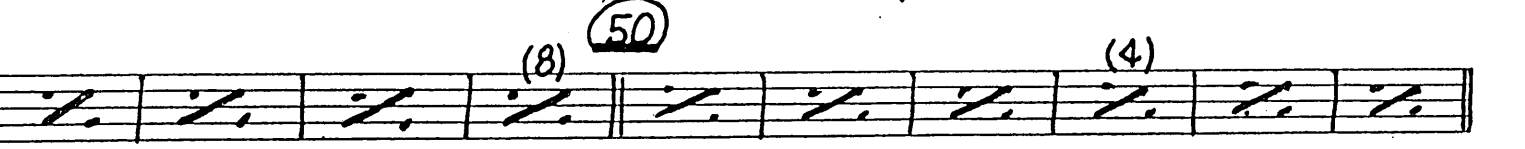

1) 
2) 
f 

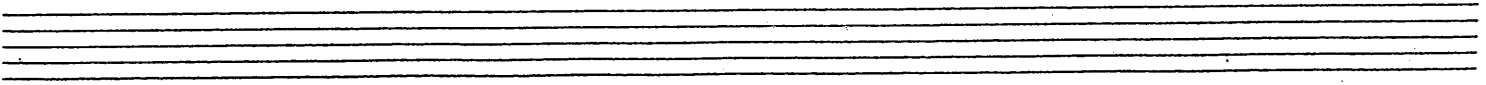

KEYBOARD

WINSTON SALEM

SOLO AS IS

(LUNCLE FORD STYLE TWO BEAT) f

SOLO AS IS

RLRLRLR

F VOCAL Bb F % C7

mp

C7 F % 2 F Cmi7 F7

Bb % C7 % %

SOLO AS IS

1) Ab13 Gmi7 C7

2) Gmi7

f

Abmi7 Db7 (23) Gb Cb Gb %

mf

23 24 25 26

Db7 % Gb % Gb

31

Dbmi7 Gb7 Cb Abmi7 Db7 %

Db7 Gb Abmi7 Ami7 D7 (4/4)

38 39 40 41

V.S.

42

FOUR BEAT SWING

WINSTON SALEM

2

G C

G

∴

Ami⁷

D7

G

∴

50 G

Dmi⁷ G7

C

∴

D7

∴

1) Ami⁷ D7

G

D7

2) Ami⁷

D7

SOFTLY

G6

↓